

Cherry Lane Newsletter



Cherry Lane Primary School, Sipson Road, West Drayton, Middlesex UB7 9DL

Tel: 01895 444480

Email: admin@cherrylane.hillingdon.sch.uk

Co Headteachers: Mr S Whitehouse/Miss N Tranter

www.cherrylane.hillingdon.sch.uk

Issue No 9 – W/C 29th March 2021

In this issue:

Covid19 Testing

Keeping Safe

School Lunches

Summer Lunch Menu

Sipson Road Parking

Year 6 – Morning Arrival

Upcoming Events

PGL Revised Dates

Pro Soccer Football Training

Science Week

Easter Greetings

School Calendar

Covid 19 Testing

There are two types of COVID tests available...

PCR (lab tested) – these are used to test people who **have COVID symptoms** – they take one to two days for results to return and are analysed in a lab. If adults or children have symptoms these are the only tests that should be used to find out if you have the virus or not.

Lateral Flow Asymptomatic Rapid Tests – these are only for routine use by secondary age pupils or adults who **have NO symptoms** (asymptomatic) at all. Children of primary school age will not be asked to test at this time.

Therefore, if **your child has any symptoms you must only provide the result of a PCR test** to confirm if they are negative or positive for COVID19. Results of a lateral flow test WILL NOT be accepted as proof that a child has or has not got the virus.

<https://www.gov.uk/getting-tested-for-coronavirus>

All PCR test results must be emailed to covidresult@cherrylane.hillingdon.sch.uk before your child/children can return to school.

+ KEEP HILLINGDON SAFE +

PLEASE CONTINUE TO



Wash your
hands



Cover your
face



Keep a safe
distance



Get tested
regularly



Take the vaccine
when eligible



www.hillingdon.gov.uk/coronavirus

School Lunches

All school lunches are to be booked via Parent Pay before 9pm every Wednesday evening for the following week. Please do not leave it until the last minute to book meals as we will not be able to help you. There is plenty of time to book meals, Thursday until Wednesday every week, so you can access your Parent Pay accounts anytime during this period to book your children's meals.

If you have problems booking meals or forget to do so the school office will not be able to book meals for you on Thursday morning as the figures go straight to the kitchen, who have to order food for the coming week. If no meals have been booked you will have to provide a packed lunch for your child for the following week.

Please note that if you are Free School Meals or have children in Reception and Key Stage 1 you can book meals as far in advance as you like.

Lunch menu from 19th April until 23rd July 2021

*****Please note, this menu is NOT Halal*****

Week 1 03/05/2021 24/05/2021 21/06/2021 12/07/2021

	Monday	Tuesday	Wednesday	Thursday	Friday
Main Meal Option 1	Ham Sandwich	Chicken Burger with Lettuce & Mayo & Potato Wedges	Pasta Bolognese with Beef in a Tomato Sauce	Cheese & Tomato Pizza with Dough Balls (v)	Fish Fingers & Chips (v)
Main Meal Option 2	Jacket Potato with Cheese & Beans (v)	Veggie Hotdog with Potato Wedges & Ketchup (v)	Quorn Bolognese in a Quorn & Tomato Sauce (v)	Jacket Potato with Salmon Mayo	Quorn Nuggets & Chips with Ketchup (v)
Sides	Hot vegetables, Mixed Salad, Wholemeal Bread are available				
Dessert	Secret Brownie	Yoghurt with Fresh Fruit Slices	Shortbread with Fruit Slice	Apricot & Carrot Slice	Strawberry Swirl Cake

Week 2 19/04/2021 10/05/2021 07/06/2021 28/06/2021 19/07/2021

	Monday	Tuesday	Wednesday	Thursday	Friday
Main Meal Option 1	Mild Bean Chilli with Rice (v)	Southern Fried Chicken Strips with Chips & Salad	Beef Pasta Bolognese in a Tomato Sauce	Cheese & Tomato Pizza with Dough Balls (v)	Fish Fingers & Mash (v)
Main Meal Option 2	Jacket Potato with Cheese & Baked Beans (v)	Quorn Dippers with Chips & Salad (v)	Tomato Pasta (v)	Jacket Potato with Tuna Mayo	Veggie Burger & Mash (v)
Sides	Hot Vegetables, Mixed Salad & Wholemeal Bread are available				
Dessert	Cheese & Crackers	Apple & Carrot Yoghurt Muffin	Fruity Apricot Bar	Chocolate Cake	Oatie Biscuit with Fruit Slices

Week 3 26/04/2021 17/05/2021 14/06/2021 05/07/2021

	Monday	Tuesday	Wednesday	Thursday	Friday
Main Meal Option 1	Sausage & Mash with Gravy & Baked Beans	Chicken Tikka Masala with Rice	Beef Pasta Bolognese in a Tomato & Beef Sauce	Cheese & Tomato Pizza with Dough Balls (v)	Fish Fingers & Chips (v)
Main Meal Option 2	Veggie Sausage & Mash with Gravy and Baked Beans (v)	Jacket Potato with Cheese & Baked Beans (v)	Quorn Bolognese in a Tomato & Quorn Sauce (v)	Egg Mayo Sandwich (v)	Bean Burger with Chips (v)
Sides	Hot Vegetables, Mixed Salad and Wholemeal Bread are available				
Dessert	Raspberry Yoghurt Cake	Yoghurt with Fresh Fruit Slices	Flapjack with Fruit Slices	Chocolate Apricot Brownie	Orange Shortbread with Fruit

**SLOW DOWN
AROUND
SCHOOLS!**



CHILDREN CROSSING



Please
DRIVE CAREFULLY

Parking on Sipson Road by the Headteacher

We recently heard that a child had been caught on the arm by a passing car at home time. He fell to the ground but luckily had no major injuries, however, it could have been so much worse. On another occasion, an ambulance with blue lights could not get between the cars parked on Sipson Road at home time. With cars parked on both sides of the road, and as you know one side is double yellow lines, wide vehicles such as ambulances cannot pass. I saw this for myself from the window, and I have received an email from a very concerned parent. Mrs Daniels, Deputy Head, informed me that one of the paramedics came to the school to complain and asked for help. This is not the first time that an ambulance has been unable to get through at the end of the school day.

As a result of this, and concerns raised by a concerned parent I am writing this piece for the newsletter.

At morning drop off and afternoon pick up, it is vital that you park considerably outside the school. Parking in places where there are restrictions makes it difficult for cars to drive between these parked cars. It also makes it dangerous for parents who are trying to cross from one side of the road to another with their children, as passing cars can't see them clearly.

You must **NOT** ...

- **Park on the 'Keep Clear' zigzag lines during the drop off and pick up times – these are manned by cameras and will result in a fine should you park there.**
- **Park on the double yellow lines at any time – parking on these at any time will result in a fine.**
- **Go above the speed limit**

This week I have been in contact with The Safer Roads Team [saferroads@hillingdon.gov.uk](mailto:safferroads@hillingdon.gov.uk) , The Parking Enforcement Team, parkingenforcement@hillingdon.gov.uk and the School Travel & Road Safety Team stars@hillingdon.gov.uk about these concerns and I am expecting support from them to tackle this problem. If you would like to get in touch with any concerns you may have, as Parents, concerning the road safety of your children outside the school please do not hesitate to do so.

If we all follow the parking rules, this problem will not be an issue.

Nicky Tranter
Co Headteacher

Year 6 – Morning Arrival

For those Year 6 children who walk to school on their own, we are aware that quite a few of them are arriving at school much earlier than their staggered start time of 8.50am. This means that they are congregating outside the school unsupervised.

A couple of parents have informed the school office that two girls are regularly seen hanging around Keats Way playing on their phones and doing Tik Tok dances.

Year 6 come into school at 8.50am so pupils should leave home to arrive at school on time and no earlier. The Year 6 Teachers have spoken to their classes this week to remind them about this.

Please work with us to ensure that your children follow these rules and they follow social distancing guidelines.

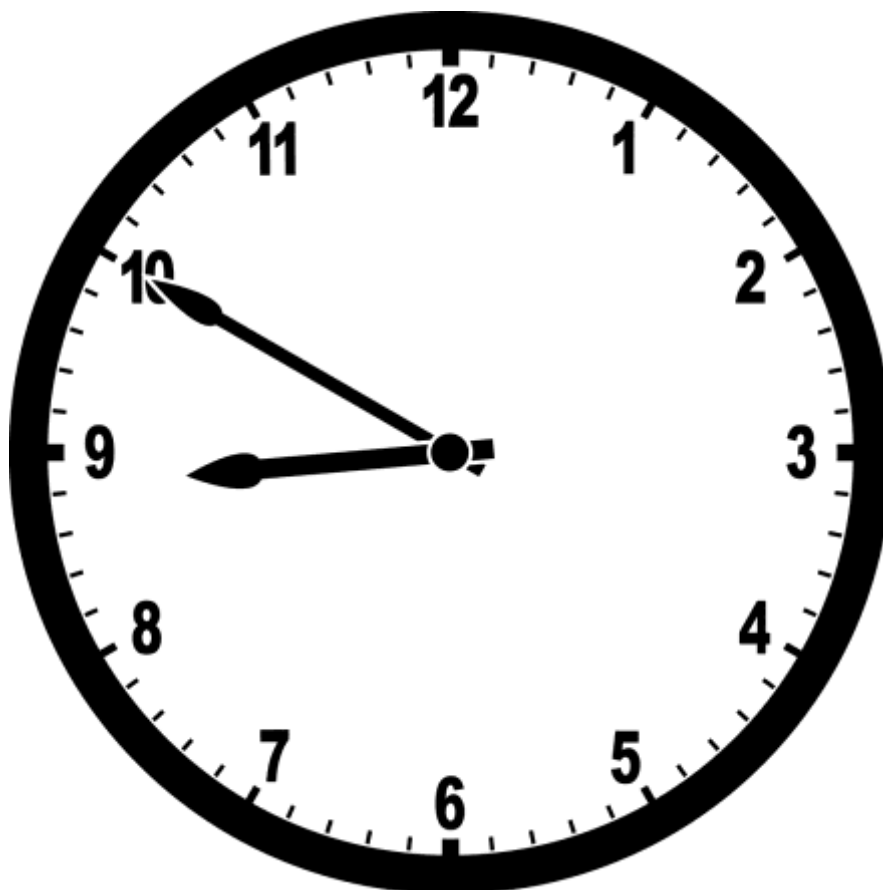



26th March – Art Competition Deadline
29th March – Science Competition Deadline
21st June – 2nd July – Life Bus

PGL Revised dates

28th June 2021 – 2nd July 2021

Pro Soccer
Kids Football
Coaching

TUESDAY'S

BARNHILL
HIGHSCHOOL
YEADING
LANE,
HAYES,
UB4 9LE

6-7PM
REG/Y1: PITCH 1
YEAR 2: PITCH 2
YEAR 3: PITCH 3

7-8PM
YEAR 4: PITCH 1
YEAR 5: PITCH 2
YEAR 6-7: PITCH 3

THURSDAY'S

SWAKELEYS,
CLIFTON
GARDENS,
Uxbridge,
UB10 0EZ

6-7pm
Rec+Yr1: (pitch1)
Year2: (pitch2)
Year3: (pitch3)

7-8pm
Year4: (pitch1)
Year5: (pitch2)
Yr6+7: (pitch3)

£6.50
PER SESSION

Text NOW to book:
07880-798762

www.prosoccercoaching.org

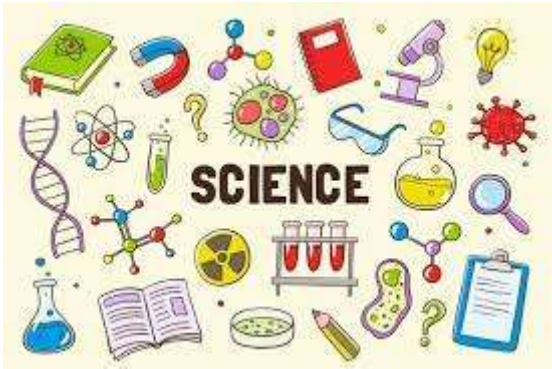

This week the children have been celebrating Science Week.

It has been a huge success and all the children have had lots of fun and participated in many exciting activities and experiments.



We would like to wish all our families and children at Cherry Lane a very happy and peaceful Easter. Keep safe and we look forward to seeing you all after the Easter break.

From all the staff at Cherry Lane



School Calendar

Spring Term - 2021

Term ends: Wednesday, 31st March – (closing times)

2:00pm	Reception & Year 3
2:10pm	Year 1 & Year 4
2:20pm	Year 2 & Year 5
2:30pm	Nursery / SRP & Year 6

Summer Term - 2021

Summer 1 starts: Monday, 19th April

Half term: Monday, 31st May to Friday, 4th June

Summer 2 starts: Tuesday, 8th June

Term ends: Thursday, 22nd July @ 2pm

STAFF TRAINING DAYS – SCHOOL CLOSED

7th June & 23rd July 2021